

Bay Springs Country Club
**33rd ANNUAL CRAWFISH
TOURNAMENT**

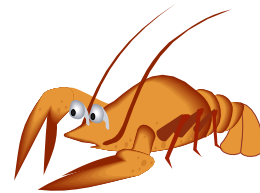

**3-Person Scramble
Saturday & Sunday
June 10th and 11th, 2023
\$160.00 PER PERSON
(Add \$50 2-day rental cart fee per rider.)**

Featuring a cash prize ball drop. You may purchase as many balls as you like for \$10 each.

Enclose amount with your entry. **2022 WINNER WON \$935.00 CASH!**

Field limited to 24 teams for 8:00 a.m. tee time and 24 teams for 1:30 p.m. tee time on Saturday. First 24 teams **paid in full** get priority choice for tee time on Saturday. Sunday tee times will be determined by flight. We **will** have senior tees for players age 60 and up. (No super senior or junior tees.) ***\$160.00 per person*** entry fee includes:

1 free 18-hole practice round (must be completed before 5:00 pm Friday, June 9th), food, soft-drinks & water (BYOB) on course both days, 36 holes of tournament play, Saturday night social (BYOB) for player and a guest and several chances to win cash & prizes.

(1 mulligan per player per day may be purchased for \$60.00 per team.)

There will be a CALCUTTA as soon as flighting is complete on Saturday.

The music Saturday night will begin following the Calcutta. (BYOB) Non-player social tickets may be purchased for \$25 each.

WE RESERVE THE RIGHT TO RESTRICT ADMISSION TO THE TOURNAMENT OR SOCIAL.

To enter, print & mail your entry form and ***\$480.00 team entry*** to **Crawfish Tournament, c/o Susan McNeil, P. O. Box 444, Bay Springs, MS 39422.** (*Cart rental fees of \$50.00 per person for both days must be paid in advance also.*) You can also print the entry form from our website: **bayspringscountryclub.com**. This tournament fills quickly so please submit your entry form and fees ***today!*** ***A phone call or partial payment will not guarantee your spot.*** Credit/debit card payments accepted in person or by phone. (3% handling fee added.)

For more information call **Susan at 601-764-3403** or call or text **601-764-8444** or email **smcneil@bayspringstel.net** or **bayspringscc@bayspringstel.net**

Tournament Committee: Eric Jordan, Johnny Rankin, Kari Chandler, Eddie Gilmer, Wayne Buffington, Chris Carpenter, Jason Phillips, Maury Hull and Bobby Sherman.

****NO REFUNDS AFTER FRIDAY, JUNE 2nd****

Submit your entry today and be sure to include your email address to receive confirmation of entry. Bay Springs Country Club will not be liable for accidents or injuries incurred June 10th or 11th or during your practice round for this event.

BAY SPRINGS COUNTRY CLUB CRAWFISH ENTRY- June 10 & 11, 2023

Please include entry form with your payment. Make checks payable to Bay Springs C.C.
(We also accept payment via debit or credit card by phone or in person- 3% handling fee.)

Player 1 _____ Cell _____

Mailing Address _____

Handicap _____ Need Rental Cart? Yes _____ No _____ (If yes, please include \$50)

Email _____

Player 2 _____ Cell _____

Mailing Address _____

Handicap _____ Need Rental Cart? Yes _____ No _____ (If yes, please include \$50)

Email _____

Player 3 _____ Cell _____

Mailing Address _____

Handicap _____ Need Rental Cart? Yes _____ No _____ (If yes, please include \$50)

Email _____

Preferred tee time Saturday: 8:00 a.m. _____ 1:30 p.m. _____ (Choice for 1st 24 **paid** teams)

I have enclosed my team entry in the amount of \$ 480.00 (\$160.00 per person.)

Cart rent \$50 **per rider** for # _____ riders \$ _____ (This covers both days.)

1 mulligan per player per day for \$60 per team \$ _____ (Team only)

Ball drop balls @ \$10 each- # _____ balls \$ _____ (Open to players and non-players.)

TOTAL ENCLOSED \$ _____

You may pay with a debit or credit card by calling Susan at 601-764-3403 or text 601-764-8444. There is a 3% handling fee for card payments.

If you prefer to have your team paired with a specific team on Saturday, please write the team names here.

Please pair with: _____

You may secure a sponsor for your team for a \$650.00 sponsorship fee. A business or individual will receive tournament entry for a team, a 24" X 18" logo sponsor sign and 2 additional social tickets for the party on Saturday for the sponsor (6 team tickets are included also.) In order to make their sign, submit your sponsor's name by Friday, May 26th. (Sponsor fee *does not* include 2-day rental cart fee of \$50 per rider.) **Make payable to Bay Springs Country Club & mail to:**

***Crawfish Tournament
c/o Susan McNeil
P. O. Box 444
Bay Springs, MS 39422***

Entry will be confirmed via email or text so be sure to include your email address and cell # on your entry form.